

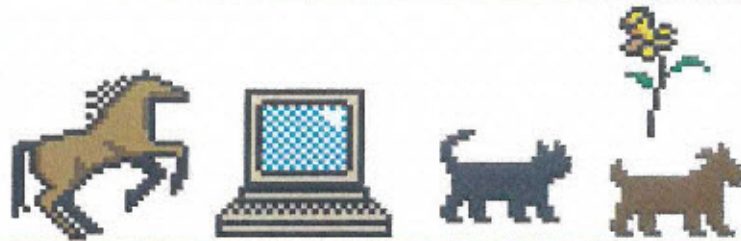

Fun





Put rubbish in the  
bin.





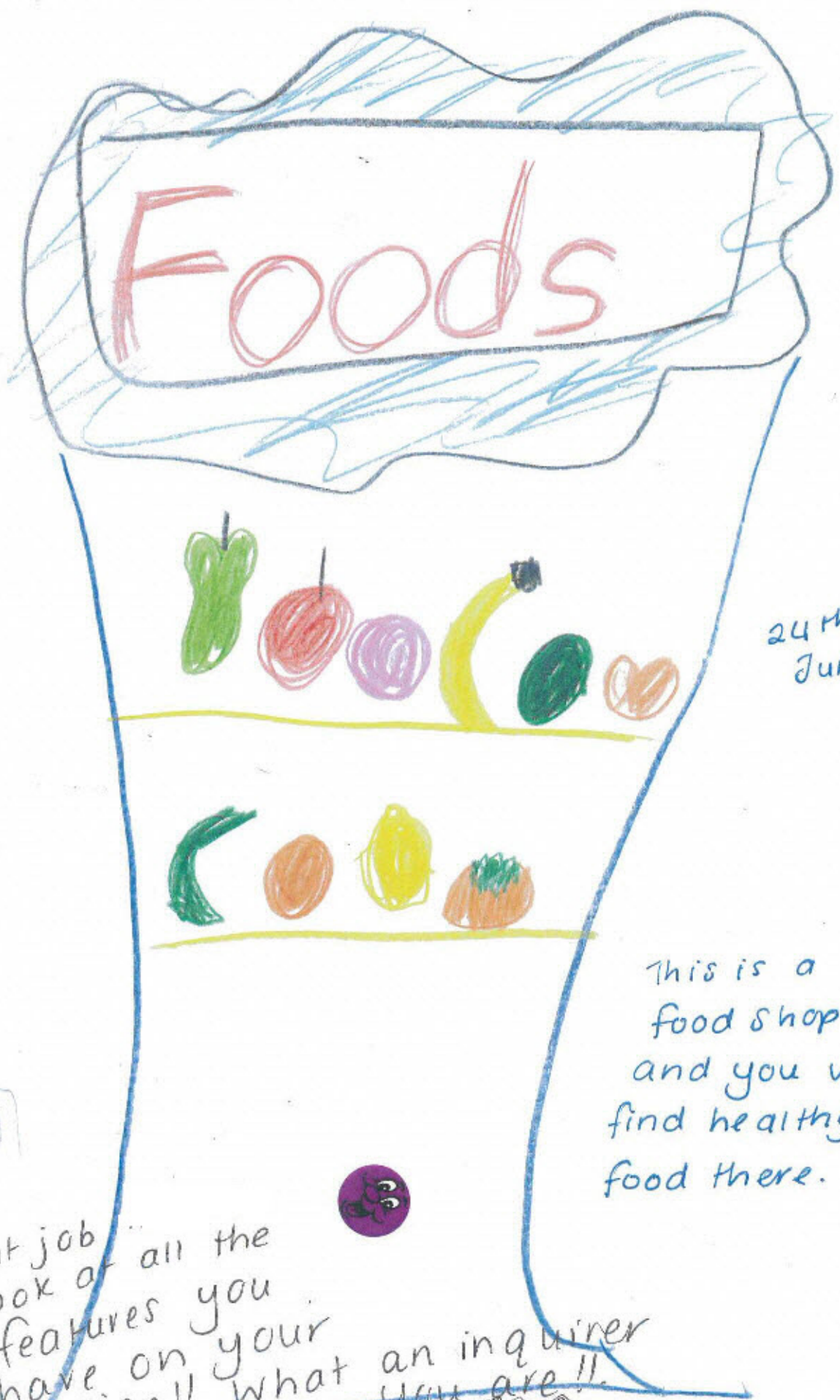

Great job  
hook of all the  
features you  
have on your  
sign!! What  
an inquirer  
you are!!

## Transdisciplinary Skills



| Thinking Skills  | Developing | Usually |
|--|------------|---------|
| <b>Application</b><br>• Applies their knowledge to create a sign or symbol.  |            | ✓       |
| <b>Reflection</b><br>• Reflects to improve and create new signs and symbols. |            | ✓       |



Central Idea: Signs and Symbols can be used to communicate a message.

Name

- Lines of Inquiry:
- signs and symbols
  - reasons for signs and symbols
  - features used to communicate locally and globally

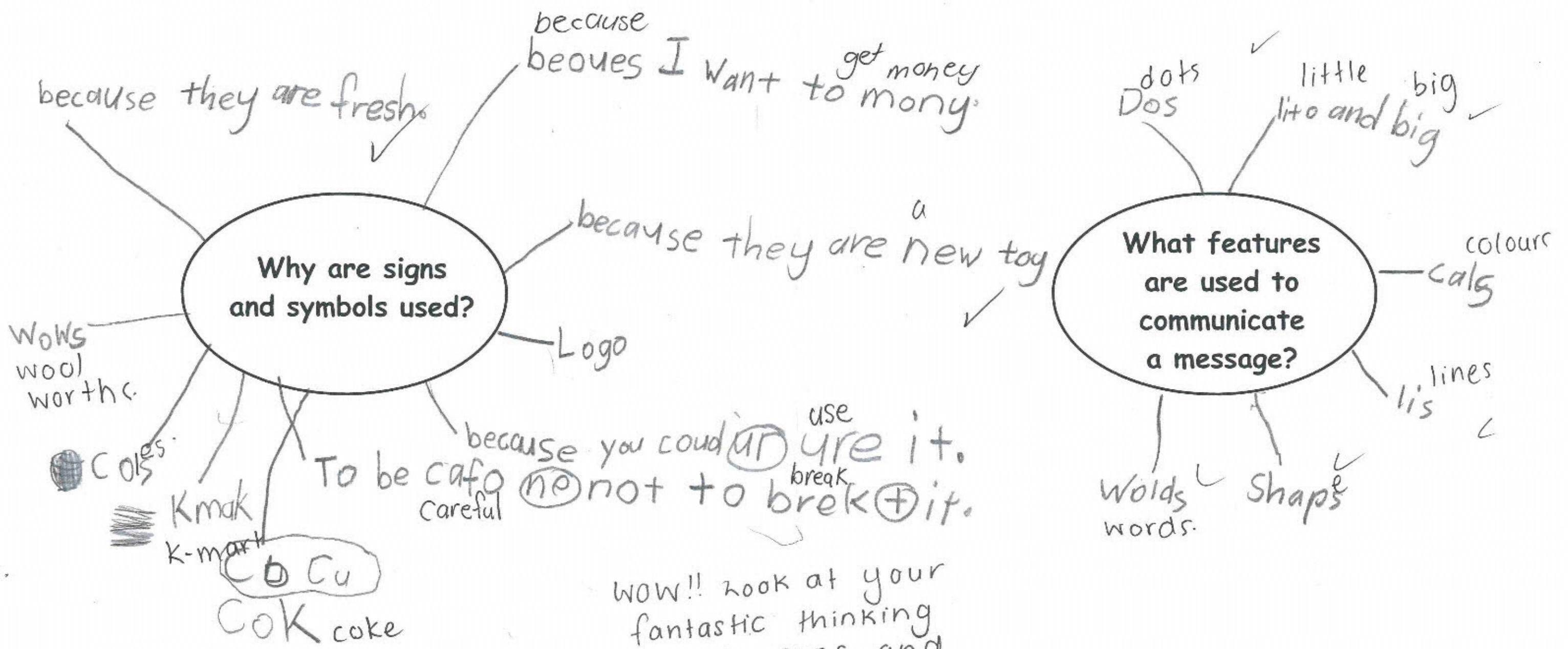

WOW!! Look at your fantastic thinking about signs and symbols. You have a great knowledge about signs and symbols. the things in the shop.

Reflection:

The message my sign communicates is to not break it.