

The IB Middle Years Programme

Final Statistical Bulletin

May 2019 Examination Session

The IB Middle Years Programme Final Statistical Bulletin, May 2019 Examination Session.

International Baccalaureate
IB Global Centre, Cardiff
Peterson House, Malthouse Avenue
Cardiff Gate, Cardiff, Wales
CF23 8GL
United Kingdom
Website: www.ibo.org

© International Baccalaureate Organization 2019

Final data

These final data tables represent the outcomes after the close of the examination session. It includes any changes due to Enquiries upon Results and where results have completed from late school submission of information.

If you have feedback on this statistical bulletin please email support@ibo.org.

Key to abbreviations

Categories of registration

Course: Candidates who register for subjects that cannot meet the requirements of the IB MYP Certificate

Certificate: Candidates who register for assessment in subjects that could lead to the IB MYP Certificate

Retake: Candidates who register to retake the IB MYP Certificate

IB Regions

Schools authorized to offer the IB Middle Years Programme are grouped by geographical regions. The abbreviations used in the tables are the codes describing the following geographical regions:

IBA: IB Americas

IBAEM: IB Africa, Europe, Middle East

IBAP: IB Asia-Pacific

Session overview (Includes personal project)

Candidates	Exams	Schools	Countries	Subjects
77,849	131,819	819	98	37

Number of first languages
162

Number of first nationalities
191

Regional distribution of schools

● IBA ● IBAEM ● IBAP



Regional distribution of candidates

● IBA ● IBAEM ● IBAP



Percentage split by gender

● F ● M ● X



Percentage split by category

● CERTIFICATE ● COURSE ● RETAKE



Distribution of schools by legal status

● PRIVATE ● STATE



Certificate candidate overview (Includes retake candidates)

Candidates	Schools	Countries	Subjects
6,517	158	41	37

Number of first languages	Number of first nationalities
76	126

Mean total points	Mean subject grade	Pass rate %
36.65	4.61	79.32

Subject grade distribution by assessment type

Assessment type	1	2	3	4	5	6	7	No grade	Total
ePortfolios	30	276	2,313	3,044	2,701	2,235	859	83	11,541
Onscreen examination	490	1,684	5,682	8,505	10,011	7,274	2,822	372	36,840
Personal project	6	29	879	1,742	2,594	989	158	44	6,441
Total	526	1,989	8,874	13,291	15,306	10,498	3,839	499	54,822

Regional distribution of schools

● IBA ● IBAEM ● IBAP

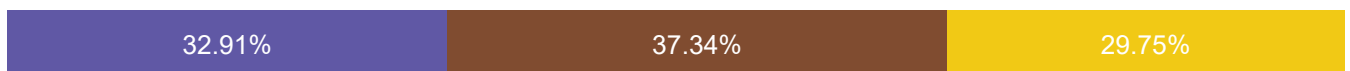

Regional distribution of candidates

● IBA ● IBAEM ● IBAP



Percentage split by gender

● F ● M ● X



Certificate results (Includes retake candidates)

Number of candidates with result issued and pass rate

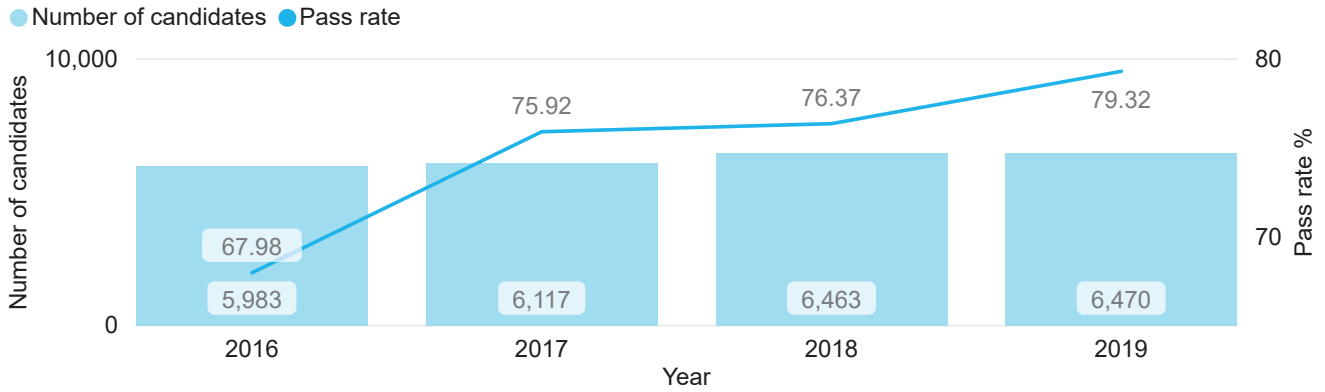

Percentage of certificates awarded



Mean subject grade

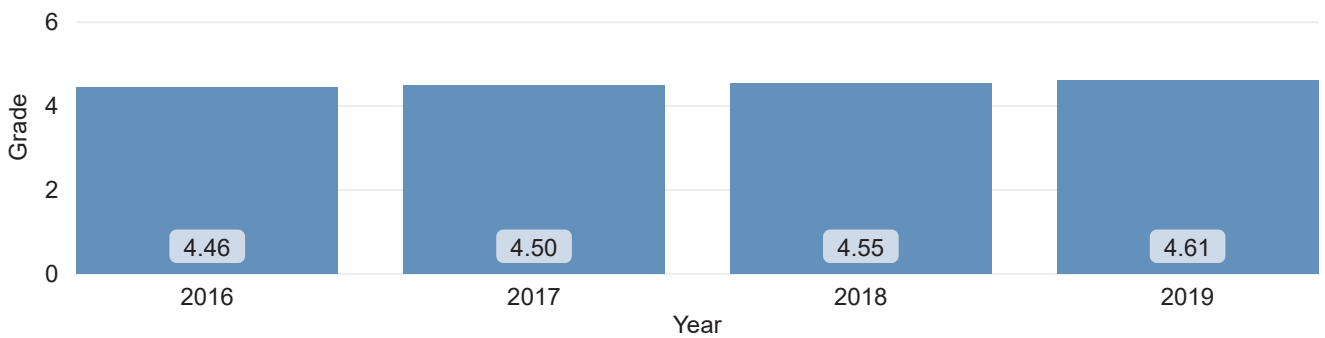

Certificate total points

(Includes retake candidates)

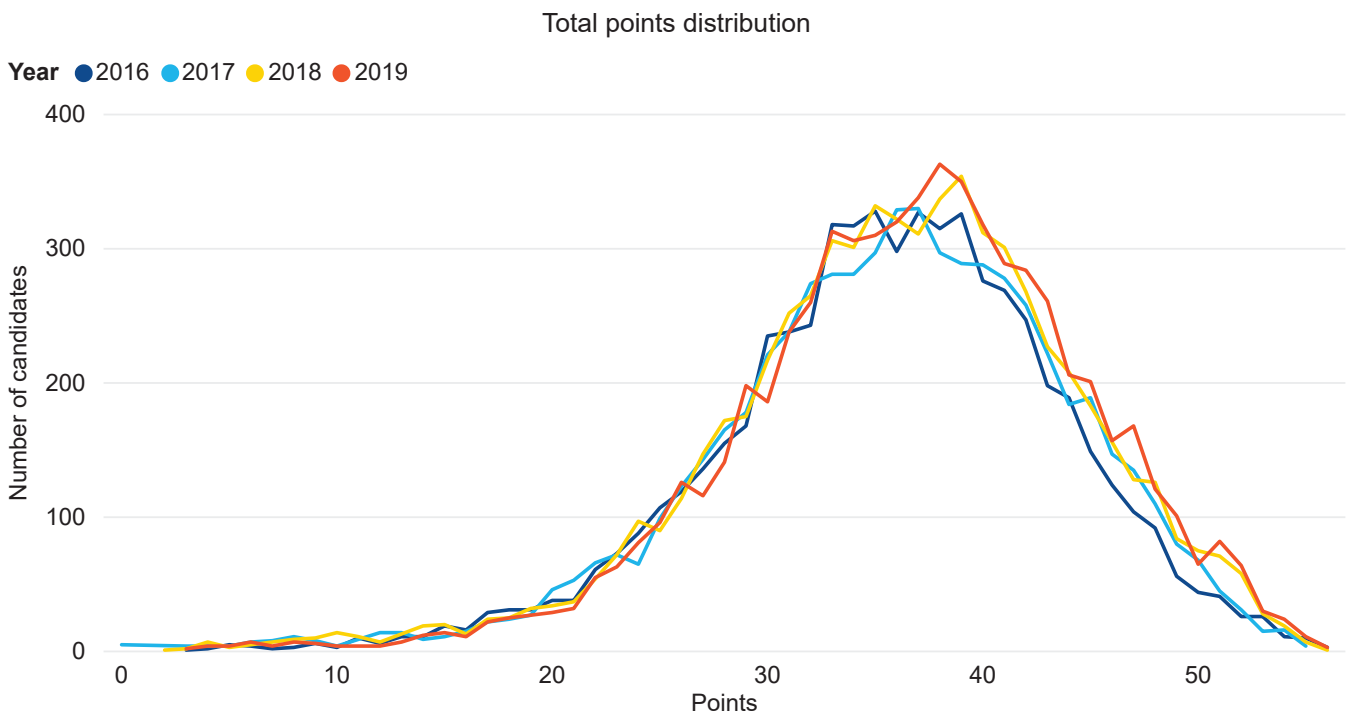
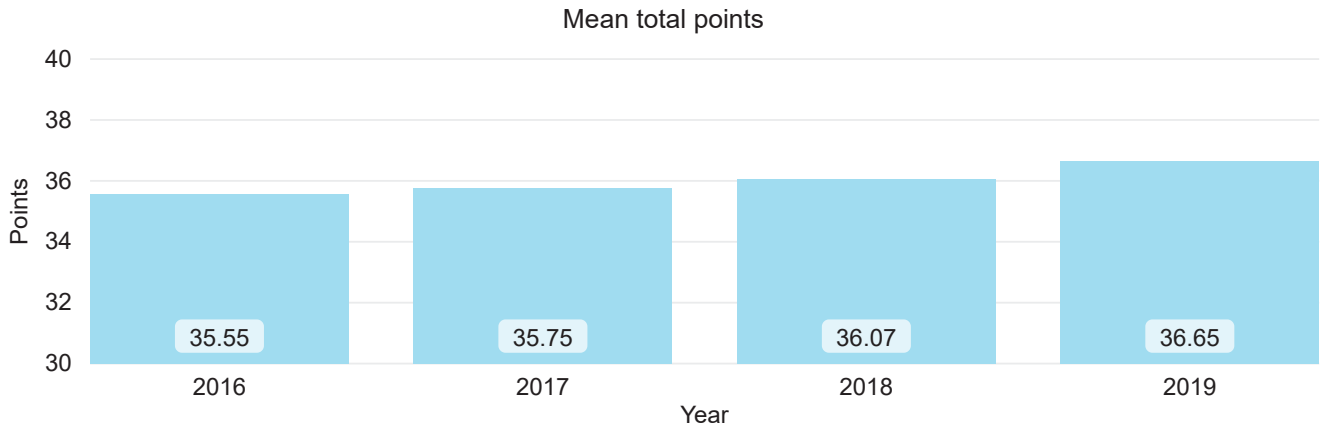

Candidate distribution by number of points (Includes retake candidates)

Total points	Certificate awarded		Certificate not awarded			
	Candidates	%	Candidates	%		
3				<10		
4				<10		
5				<10		
6				<10		
7				<10		
8				<10		
9				<10		
10				<10		
11				<10		
12				<10		
13				<10		
14			12	0.94%		
15			14	1.10%		
16			11	0.86%		
17			22	1.73%		
18			25	1.96%		
19			27	2.12%		
20			29	2.28%		
21			32	2.51%		
22			55	4.32%		
23			63	4.95%		
24			81	6.36%		
25			96	7.54%		
26			126	9.90%		
27			116	9.11%		
28	44	0.86%	97	7.62%		
29	97	1.89%	101	7.93%		
30	109	2.13%	77	6.05%		
31	169	3.29%	69	5.42%		
32	199	3.88%	61	4.79%		
33	253	4.93%	60	4.71%		
34	271	5.28%	35	2.75%		
35	293	5.71%	17	1.34%		
36	300	5.85%	20	1.57%		
37	324	6.32%	14	1.10%		
38	350	6.82%	13	1.02%		
39	348	6.78%		<10		
40	313	6.10%		<10		
41	288	5.62%		<10		
42	283	5.52%		<10		
43	259	5.05%		<10		
44	205	4.00%		<10		
45	201	3.92%				
46	157	3.06%				
47	168	3.28%				
48	121	2.36%				
49	101	1.97%				
50	65	1.27%				
51	82	1.60%				
52	64	1.25%				
53	30	0.58%				
54	24	0.47%				
55	11	0.21%				
56		<10				
Total	5129	<10	100.00%	1273	<10	100.00%

Subject grade distribution by subject group

Language & Literature

Subject	Candidates	Mean grade	% 1	% 2	% 3	% 4	% 5	% 6	% 7
ARABIC LAL	526	4.11	7.63	8.22	19.77	19.18	24.85	16.24	4.11
CHINESE S LAL	221	4.66	0.46	4.59	11.93	28.90	27.06	19.72	7.34
CHINESE T LAL	54	5.09			7.41	22.22	33.33	27.78	9.26
DUTCH LAL	126	4.75			13.71	25.81	34.68	23.39	2.42
ENGLISH LAL	5,806	4.64	0.31	1.11	11.51	31.84	35.10	17.00	3.12
FRENCH LAL	2,220	4.95		0.77	7.78	22.51	38.56	25.69	4.68
GERMAN LAL	96	5.04		1.04	9.38	21.88	27.08	33.33	7.29
KOREAN LAL	77	4.09		7.89	17.11	47.37	15.79	9.21	2.63
SPANISH LAL	924	4.26	0.88	7.80	16.70	29.45	32.20	10.22	2.75
Total	10,050	4.65	0.66	2.13	11.62	28.73	34.66	18.56	3.64

Language acquisition

Subject	Candidates	Mean grade	% 1	% 2	% 3	% 4	% 5	% 6	% 7
ARABIC LA	183	5.03		1.09	13.11	23.50	19.67	29.51	13.11
CHINESE S LA	130	4.90		4.62	10.77	16.92	33.08	26.92	7.69
CHINESE T LA	10	4.90			10.00	30.00	20.00	40.00	
DUTCH LA	90	5.10		1.12	11.24	19.10	29.21	23.60	15.73
ENGLISH LA	1,611	4.86		1.12	12.88	27.01	25.33	25.51	8.15
FRENCH LA	1,356	4.75	0.07	2.74	16.07	24.22	24.37	24.81	7.70
GERMAN LA	203	4.99		0.99	9.36	28.57	20.69	31.53	8.87
HINDI LA	365	5.43		0.27	5.22	15.38	27.47	33.24	18.41
SPANISH LA	676	5.13		1.19	9.94	21.66	24.78	27.00	15.43
Total	4,624	4.93	0.02	1.63	12.54	23.99	24.99	26.59	10.24

Individuals & Societies

Subject	Candidates	Mean grade	% 1	% 2	% 3	% 4	% 5	% 6	% 7
GEOGRAPHY	667	4.91	0.60	2.71	15.64	18.95	24.96	22.56	14.59
HISTORY	2,273	4.09	1.65	14.36	16.95	28.81	20.92	12.98	4.33
INT HUMANIT	4,150	4.74	0.58	2.58	13.06	25.78	29.07	21.71	7.21
Total	7,090	4.55	0.93	6.36	14.55	26.10	26.07	19.00	6.99

Sciences

Subject	Candidates	Mean grade	% 1	% 2	% 3	% 4	% 5	% 6	% 7
BIOLOGY	2,385	4.15	2.55	12.17	24.21	20.04	19.91	12.09	9.02
CHEMISTRY	2,451	4.24	3.51	7.59	22.77	21.29	23.02	16.34	5.49
INT SCIENCES	1,961	4.33	2.48	7.35	26.19	17.60	21.79	14.44	10.14
PHYSICS	2,287	4.28	1.15	7.07	21.17	26.43	26.16	13.61	4.42
Total	9,084	4.24	2.44	8.61	23.48	21.46	22.73	14.13	7.15

Mathematics

Subject	Candidates	Mean grade	% 1	% 2	% 3	% 4	% 5	% 6	% 7
EXTENDED MATH	897	4.85	0.11	7.31	15.19	17.55	22.16	20.47	17.21
MATHEMATICS	6,595	4.57	1.66	6.56	19.05	19.40	22.66	20.28	10.39
Total	7,492	4.61	1.47	6.65	18.59	19.18	22.60	20.30	11.21

Arts

Subject	Candidates	Mean grade	% 1	% 2	% 3	% 4	% 5	% 6	% 7
DANCE	54	4.21			45.28	15.09	18.87	15.09	5.66
DRAMA	545	4.62	0.37	1.66	19.41	23.48	31.24	16.45	7.39
MEDIA	42	4.90	2.38	2.38	11.90	11.90	28.57	42.86	
MUSIC	450	4.58	1.13	1.58	20.54	25.28	24.60	20.09	6.77
VISUAL ARTS	1,654	4.77	0.18	2.07	15.00	23.29	31.40	19.02	9.02
Total	2,745	4.70	0.40	1.88	17.32	23.32	29.97	18.98	8.13

Physical & Health Education

Subject	Candidates	Mean grade	% 1	% 2	% 3	% 4	% 5	% 6	% 7
PHE	3,294	4.00	0.19	4.18	32.39	34.81	18.15	7.74	2.54
Total	3,294	4.00	0.19	4.18	32.39	34.81	18.15	7.74	2.54

Design

Subject	Candidates	Mean grade	% 1	% 2	% 3	% 4	% 5	% 6	% 7
DESIGN	2,262	4.53	0.67	2.60	23.06	24.76	20.91	21.27	6.72
Total	2,262	4.53	0.67	2.60	23.06	24.76	20.91	21.27	6.72

Interdisciplinary									
Subject	Candidates	Mean grade	% 1	% 2	% 3	% 4	% 5	% 6	% 7
INTERDISC	7,410	4.86	1.75	2.64	12.61	19.46	27.85	25.88	9.81
Total	7,410	4.86	1.75	2.64	12.61	19.46	27.85	25.88	9.81

Personal project (all)									
Subject	Candidates	Mean grade	% 1	% 2	% 3	% 4	% 5	% 6	% 7
PERS PROJECT	77,114	3.75	2.86	9.18	35.01	24.64	20.96	6.26	1.09
Total	77,114	3.75	2.86	9.18	35.01	24.64	20.96	6.26	1.09

Personal project (certificate only)									
Subject	Candidates	Mean grade	% 1	% 2	% 3	% 4	% 5	% 6	% 7
PERS PROJECT	6,441	4.64	0.09	0.45	13.74	27.23	40.55	15.46	2.47
Total	6,441	4.64	0.09	0.45	13.74	27.23	40.55	15.46	2.47

Personal project (course category only)									
Subject	Candidates	Mean grade	% 1	% 2	% 3	% 4	% 5	% 6	% 7
PERS PROJECT	70,673	3.63	3.22	10.31	37.76	24.31	18.42	5.06	0.91
Total	70,673	3.63	3.22	10.31	37.76	24.31	18.42	5.06	0.91

Overall								
Exams	Mean grade	% 1	% 2	% 3	% 4	% 5	% 6	% 7
131,166	4.15	2.03	6.92	26.29	24.37	23.56	12.63	4.19

Subjects with fewer than ten candidate registrations

Group	Subject
Language acquisition	INDONESIAN LA

Personal project

Regional distribution of schools

● IBA ● IBAEM ● IBAP



Regional distribution of candidates

● IBA ● IBAEM ● IBAP



Personal project by language

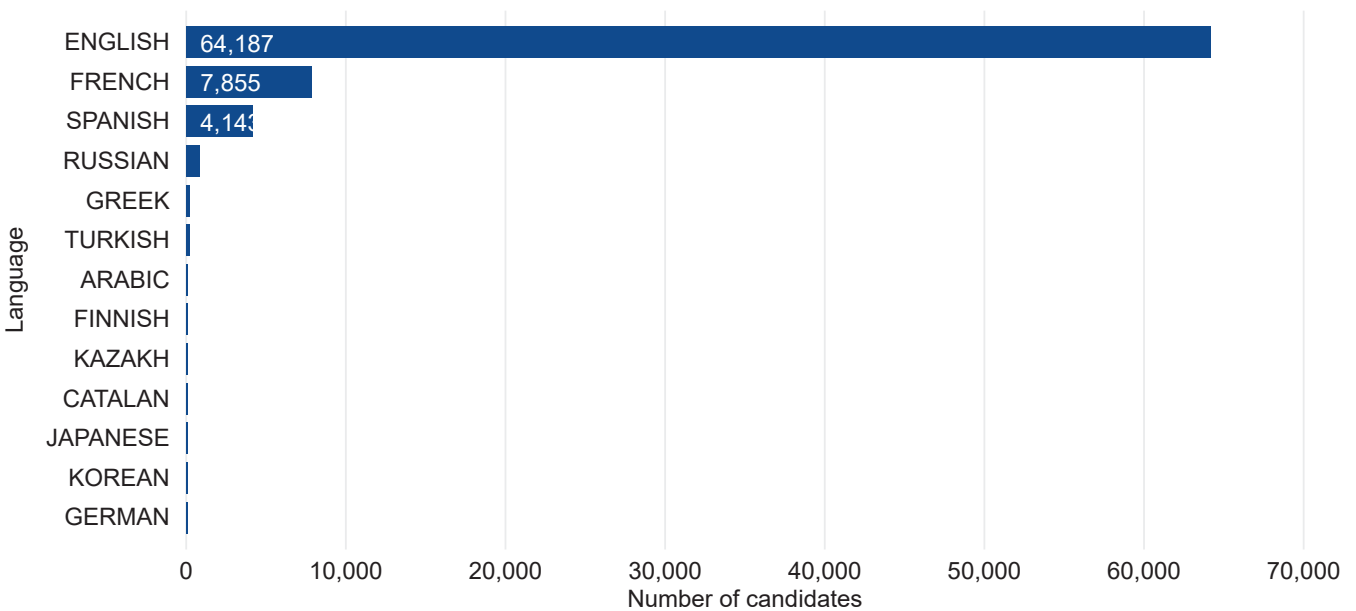

Personal project grade distribution

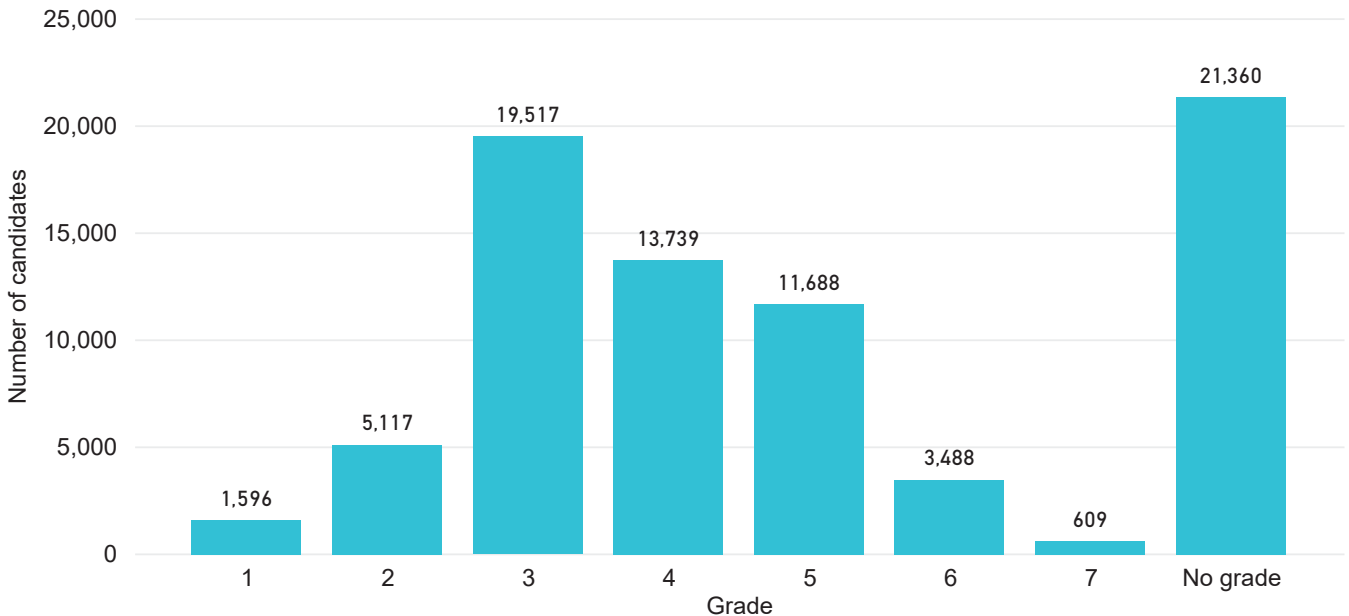

Schools

Growth of schools by region

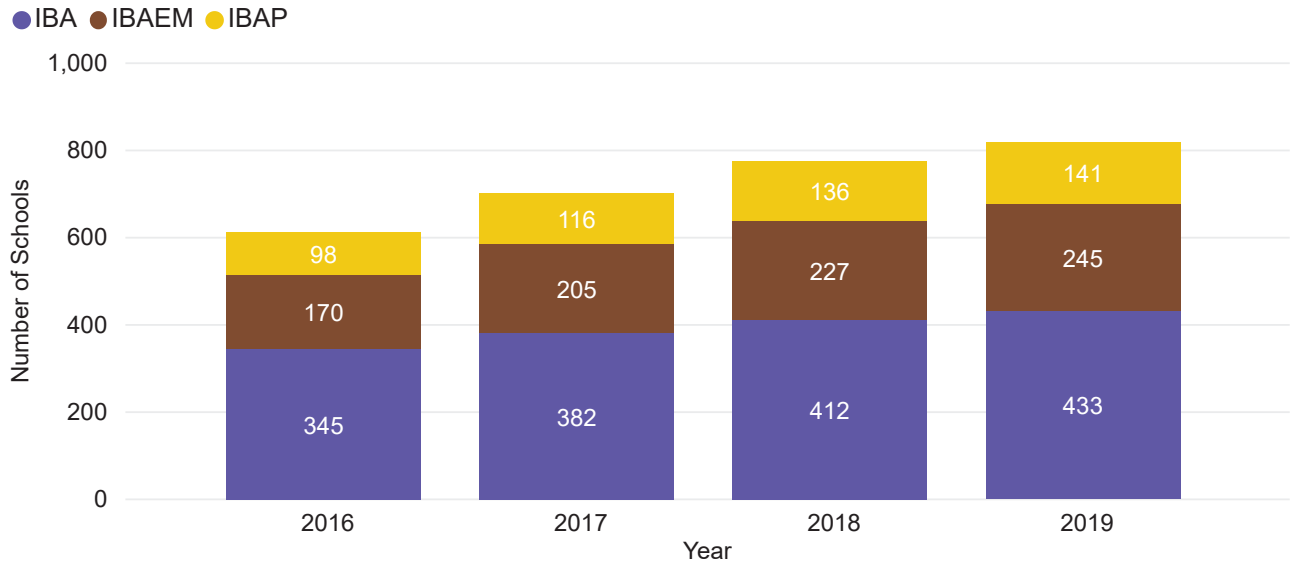

Growth of schools by working language

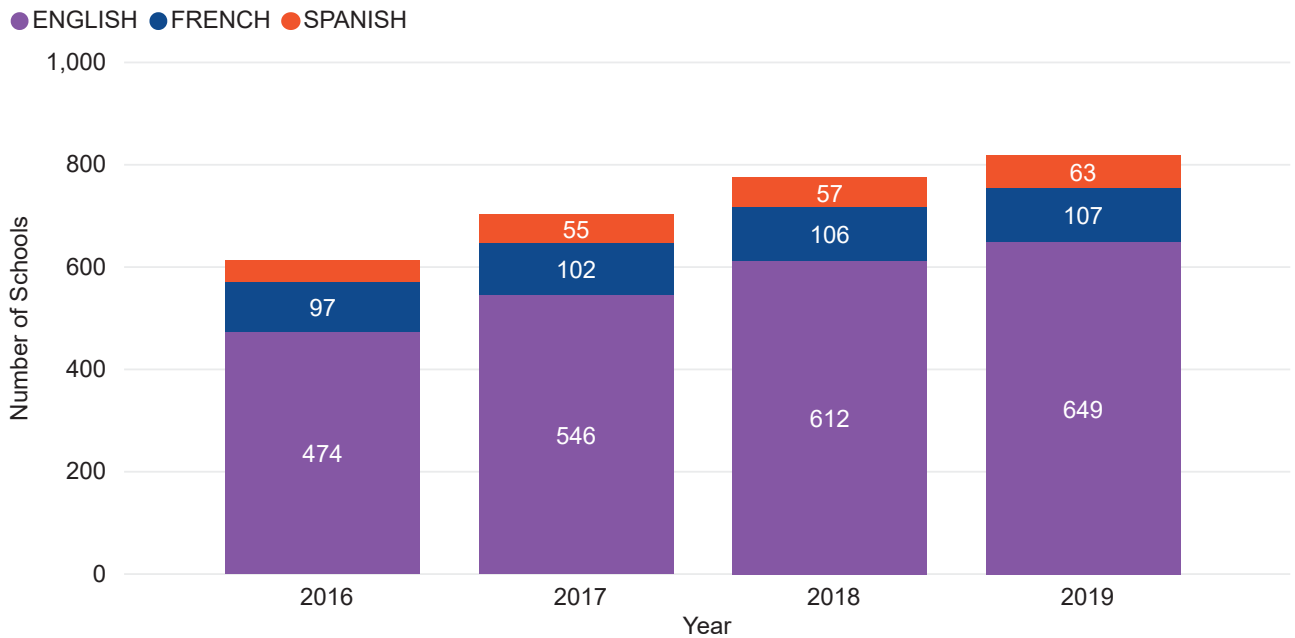

Number of candidates by school country

Country	Candidates
ALBANIA	91
ANGOLA	35
ARMENIA	101
AUSTRIA	193
AZERBAIJAN	36
BAHAMAS	28
BAHRAIN	68
BANGLADESH	45
BARBADOS	15
BELGIUM	64
BERMUDA	22
BOSNIA AND HERZEGOVINA	55
BRAZIL	57
BULGARIA	13
CAMBODIA	103
CANADA	10,608
CHILE	250
CHINA	1,108
COLOMBIA	612
CROATIA	41
CZECH REPUBLIC	10
DENMARK	101
ECUADOR	838
EGYPT	109
ESTONIA	<10
FINLAND	178
FRANCE	70
GABON	<10
GEORGIA	71
GERMANY	656
GHANA	46
GREECE	354
HONG KONG	577
INDIA	1,215
INDONESIA	1,015
IRAN, ISLAMIC REPUBLIC OF	76
IRAQ	16
IRELAND	<10
ISRAEL	22
ITALY	230
JAPAN	247
JORDAN	552
KAZAKHSTAN	282
KENYA	134
KOREA, REPUBLIC OF	274
KUWAIT	162
LAO PEOPLE'S DEMOCRATIC REPUBLIC	24
LATVIA	47
LEBANON	47
LITHUANIA	17

Country	Candidates
MALAWI	37
MALAYSIA	183
MEXICO	1,843
MONGOLIA	21
MONTENEGRO	12
MOROCCO	532
MOZAMBIQUE	38
NETHERLANDS	909
NORWAY	117
OMAN	77
PAKISTAN	106
PALESTINE, STATE OF	89
PANAMA	85
PHILIPPINES	32
POLAND	95
PORTUGAL	98
PUERTO RICO	69
QATAR	285
ROMANIA	104
RUSSIAN FEDERATION	738
SAUDI ARABIA	519
SERBIA	35
SINGAPORE	554
SLOVAKIA	30
SLOVENIA	18
SPAIN	1,297
SRI LANKA	25
SUDAN	<10
SWEDEN	361
SWITZERLAND	566
TAIWAN	170
TANZANIA, UNITED REPUBLIC OF	101
THAILAND	259
TOGO	32
TRINIDAD AND TOBAGO	20
TURKEY	297
UGANDA	38
UKRAINE	27
UNITED ARAB EMIRATES	1,498
UNITED KINGDOM	452
UNITED STATES	44,770
UZBEKISTAN	36
VENEZUELA	37
VIETNAM	198
VIRGIN ISLANDS, BRITISH	19
VIRGIN ISLANDS, U.S.	20
ZAMBIA	33
ZIMBABWE	26

Excludes withdrawn candidates.

Countries with fewer than ten candidates shows only <10



International Baccalaureate®
Baccalauréat International
Bachillerato Internacional